Village of Hoffman Estates, Illinois

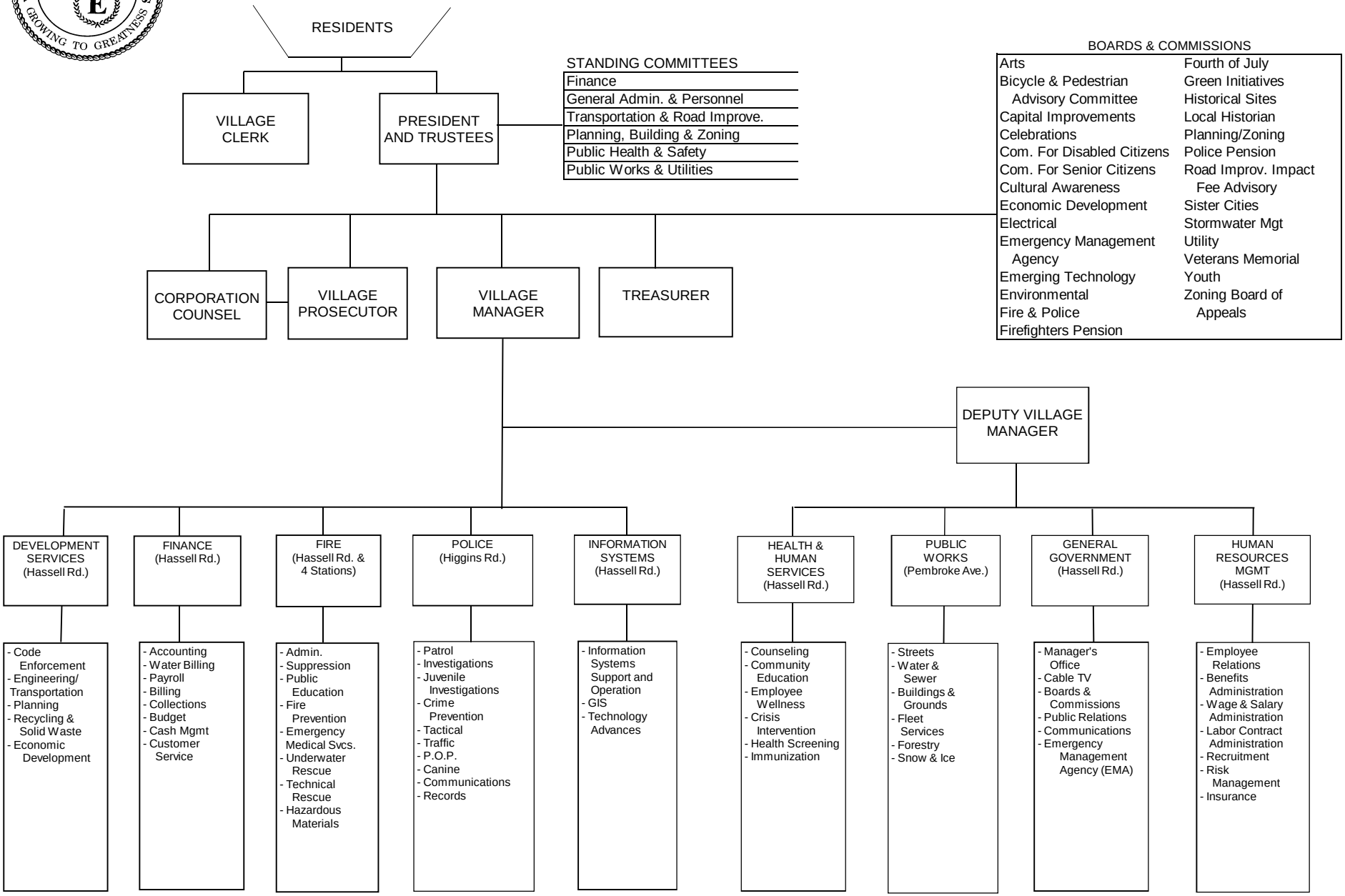

Rev. 6/14/2011